

# PLAT OF SURVEY

UNIT 05-11  
GENEVA NATIONAL CONDOMINIUM  
NO. 05  
LOCATED IN TOWN 2 NORTH, RANGE 17 EAST  
WALWORTH COUNTY, WISCONSIN



WORK ORDERED BY  
FLAHERTY BUILDERS, INC.  
9485 BORMET DRIVE  
MOKENA, IL 60448

FARRIS, HANSEN & ASSOCIATES, INC.  
Engineering & Surveying  
7 Ridgway Court, P.O. Box 437  
ELKHORN, WISCONSIN 53121  
Office: (262) 723-2098  
Fax: (262) 723-5866

REVISIONS  
2/5/2016-KB  
ADJUST SIZE &  
LOCATION OF  
PROPOSED RES.

PROJECT NO.  
3269-05-11.15

DATE:  
12-28-2015

SHEET NO.  
1 OF 1

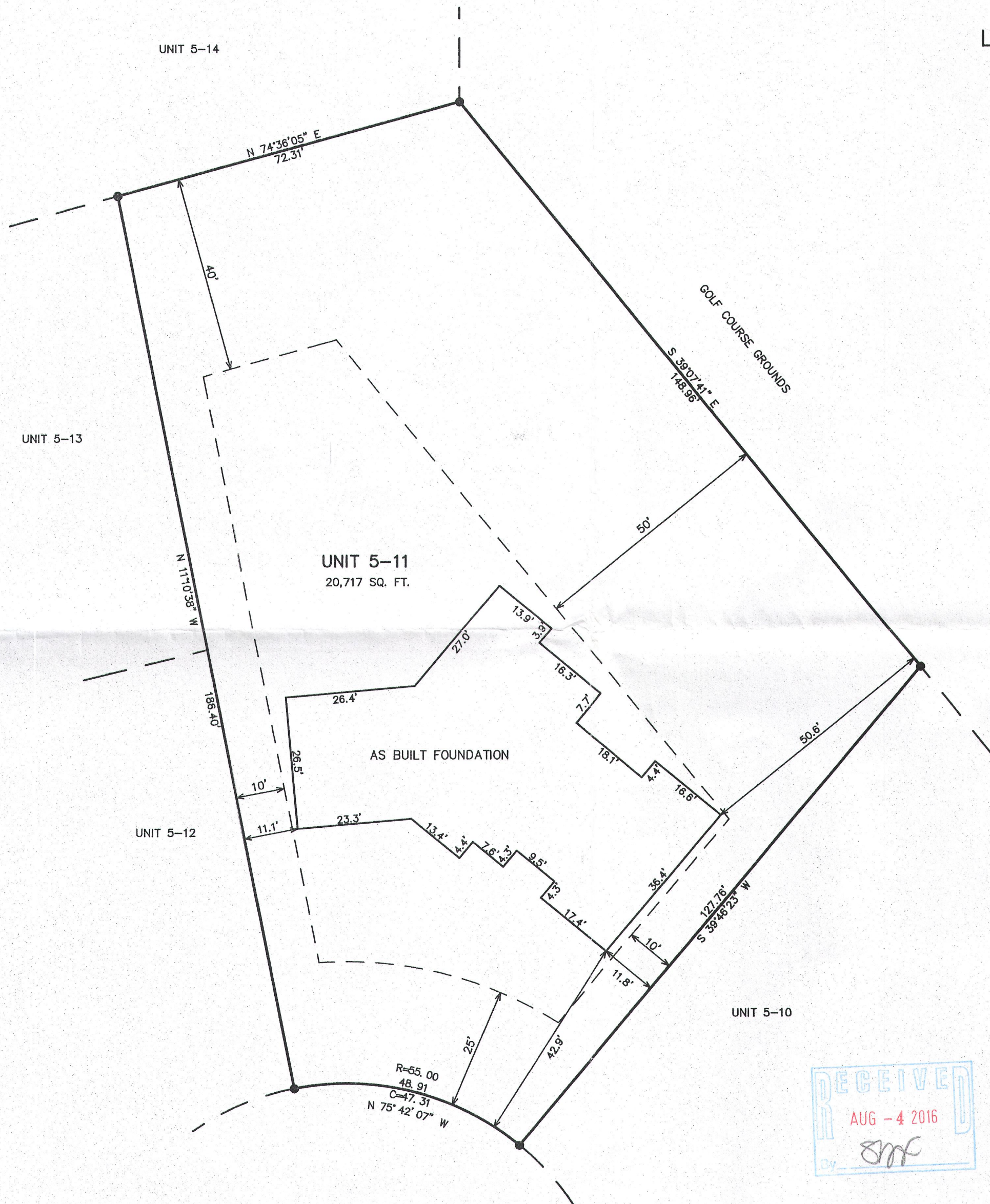
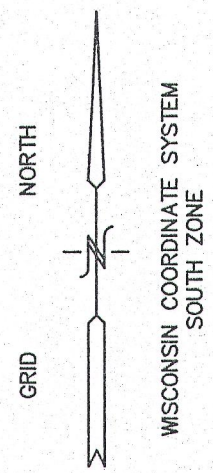

LEGEND  
● = FOUND IRON REBAR STAKE  
(XXX) = RECORDED AS

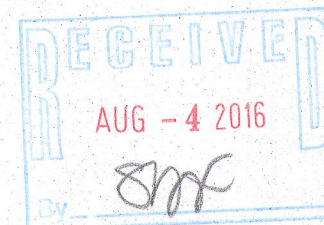

NOTE: COPIES OF THIS MAP TO WHICH THE FOLLOWING CERTIFICATE WILL APPLY SHOW THE SURVEYOR'S ORIGINAL SEAL AND SIGNATURE IN RED INK. COPIES BY ANY OTHER MEANS MAY HAVE ALTERATIONS WHICH DO NOT REPRESENT THE SURVEYOR'S WORK PRODUCT.

I HEREBY CERTIFY THAT THE ABOVE DESCRIBED PROPERTY HAS BEEN SURVEYED UNDER MY DIRECTION AND THAT THE ABOVE MAP IS A TRUE REPRESENTATION THEREOF AND SHOWS THE SIZE AND LOCATION OF THE PROPERTY AND ITS EXTERIOR BOUNDARIES. THIS SURVEY IS MADE FOR THE USE OF THE PRESENT OWNERS OF THE PROPERTY, AND ALSO THOSE WHO PURCHASE, MORTGAGE, OR GUARANTEE THE TITLE THERETO WITHIN ONE YEAR FROM THE DATE HEREOF.

DATED: OCTOBER 6, 2015

REVISED 07-05-2016  
TO SHOW SIZE & LOCATION OF  
AS BUILT FOUNDATION

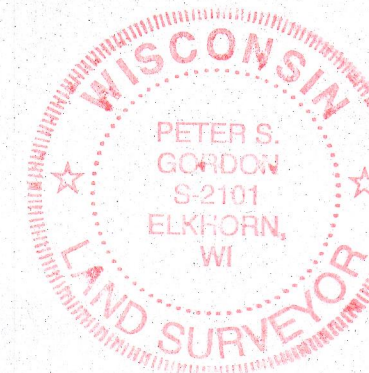

PETER S. GORDON P.L.S. 2101

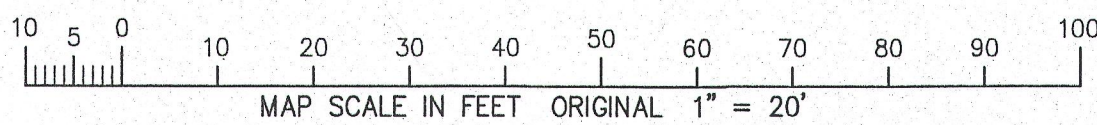

JUL 05 2016

JGN-5-11

217-4218